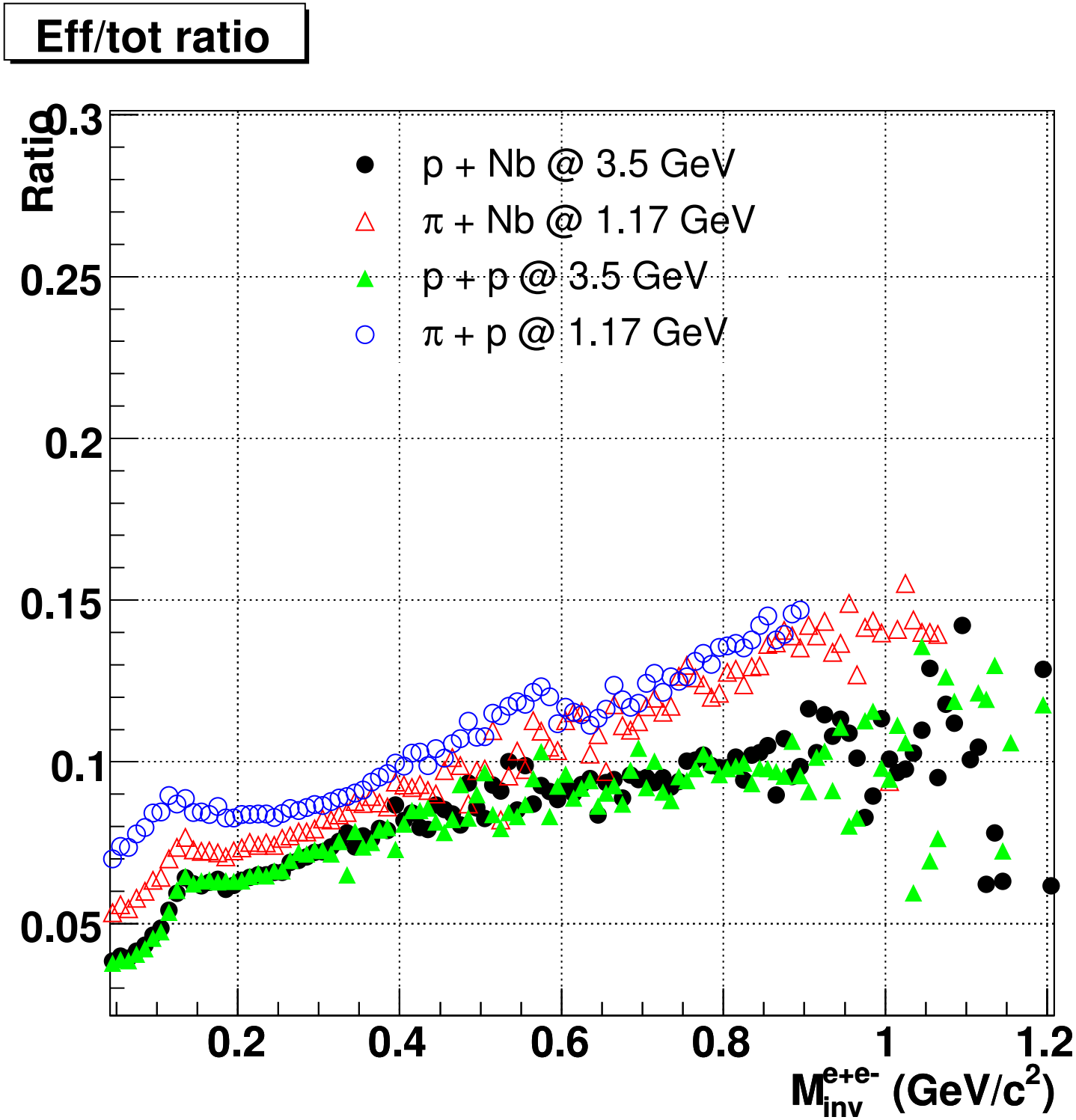
Eff/tot ratio
Ratio
0.3
0.25
0.2
0.15
0.1
0.05
p + Nb @ 3.5 GeV
π + Nb @ 1.17 GeV
p + p @ 3.5 GeV
π + p @ 1.17 GeV
0.2
0.4
0.6
0.8
1
1.2
M_{inv}^{e+e-} (GeV/c^2)